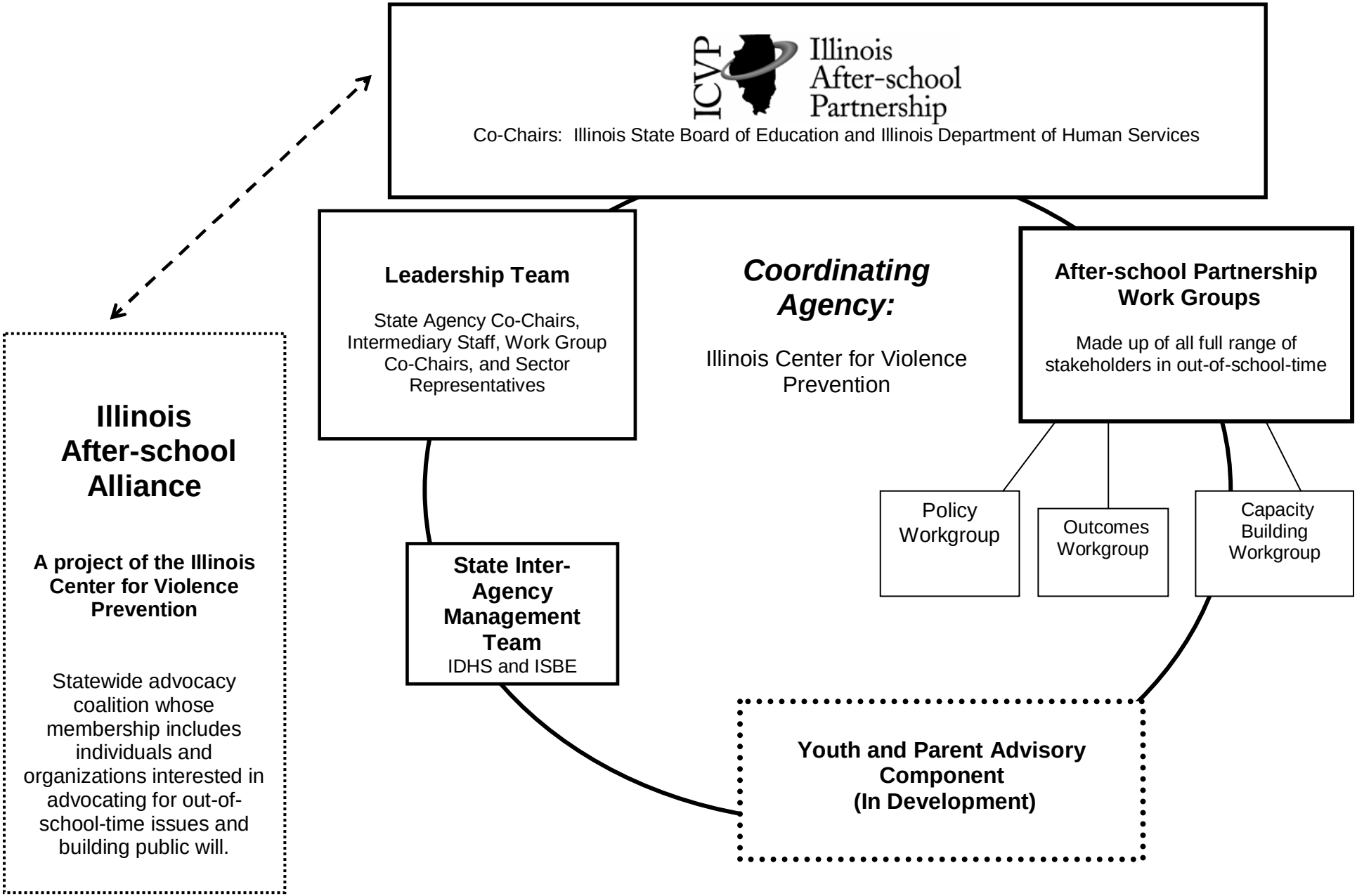
ICVP
Illinois After-school Partnership
Co-Chairs: Illinois State Board of Education and Illinois Department of Human Services
Leadership Team
State Agency Co-Chairs, Intermediary Staff, Work Group Co-Chairs, and Sector Representatives
Coordinating Agency:
Illinois Center for Violence Prevention
After-school Partnership Work Groups
Made up of all full range of stakeholders in out-of-school-time
Policy Workgroup
Outcomes Workgroup
Capacity Building Workgroup
State Inter-Agency Management Team
IDHS and ISBE
Youth and Parent Advisory Component (In Development)
Illinois After-school Alliance
A project of the Illinois Center for Violence Prevention
Statewide advocacy coalition whose membership includes individuals and organizations interested in advocating for out-of-school-time issues and building public will.